

WALWORTH COUNTY
SURVEYING & MAPPING
LAKE GENEVA, WISCONSIN

PLAT OF SURVEY OF

LOTS 1, 2, 3, 12 AND 13, BLOCK 3 OF
SHINNER'S 4TH ADDITION TO NIPPERSINK
PARK, LOCATED IN SECTION 24, T 1 N,
R 18 E, WALWORTH COUNTY, WISCONSIN.

NOTE: GARAGE EAVES EXTEND 1.6 FEET WEST
OF GARAGE AS SHOWN ON THIS PLAT.

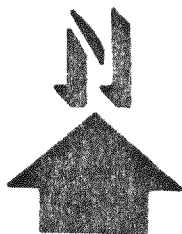
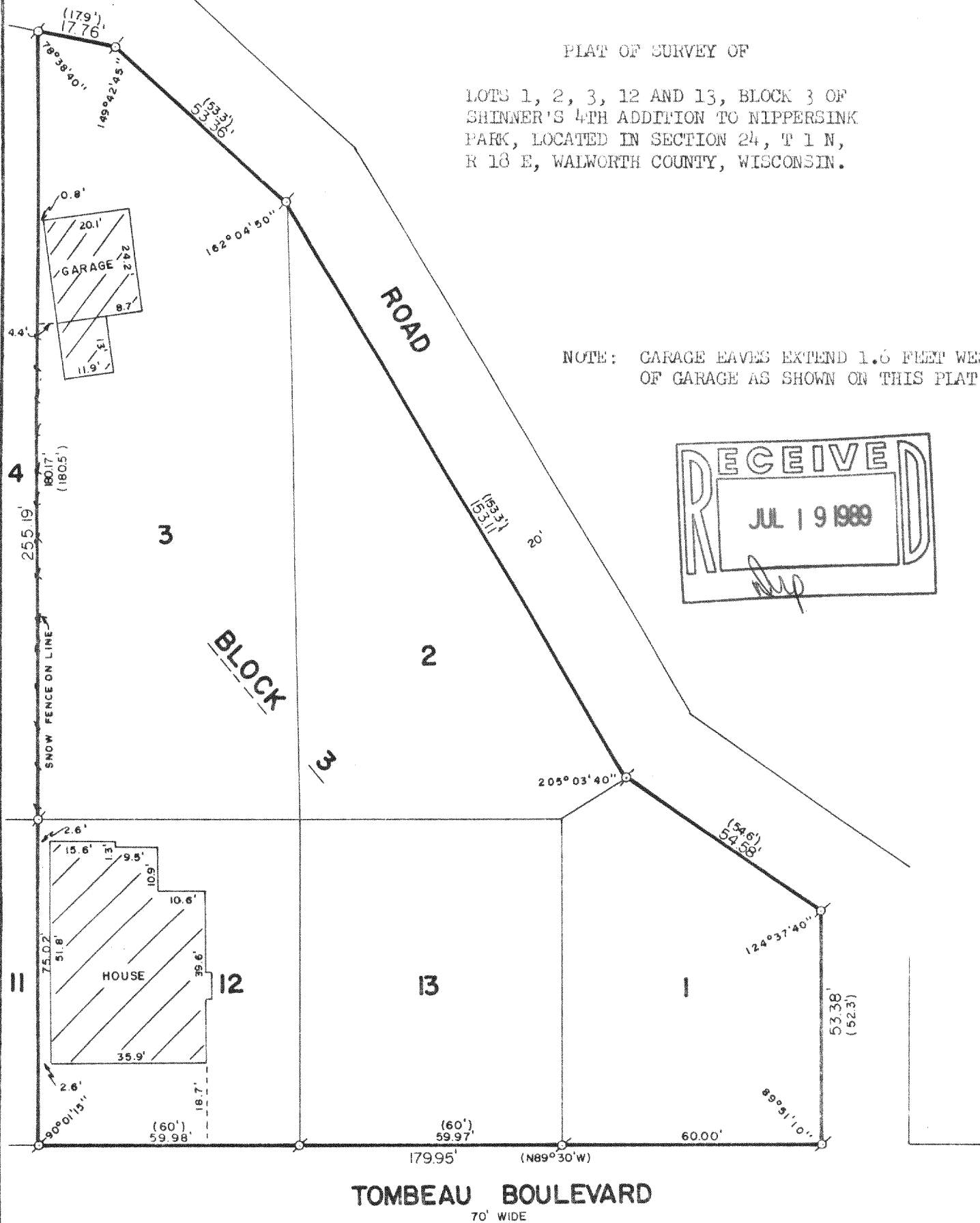
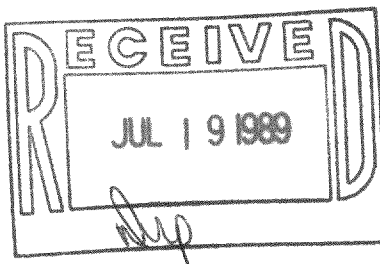

SCALE: 1"=30'

♂-IRON PIPE FOUND
()-RECORDED AS

I HEREBY CERTIFY THAT I HAVE SURVEYED THE ABOVE DESCRIBED PROPERTY AND THAT THE ABOVE
MAP IS A TRUE REPRESENTATION THEREOF AND SHOWS THE SIZE AND LOCATION OF THE PROPERTY,
ITS EXTERIOR BOUNDARIES, THE LOCATION OF ALL VISIBLE STRUCTURES AND DIMENSIONS OF ALL
PRINCIPAL BUILDINGS THEREON, BOUNDARY FENCES, APPARENT EASEMENTS AND ROADWAYS AND
VISIBLE ENCROACHMENTS, IF ANY.

THIS SURVEY IS MADE FOR THE EXCLUSIVE USE OF THE PRESENT OWNERS OF THE PROPERTY, AND
ALSO THOSE WHO PURCHASE, MORTGAGE, OR GUARANTEE THE TITLE THERETO WITHIN ONE (1) YEAR
FROM DATE HEREOF.

Robert M. Baerenwald
ROBERT M. BAERENWALD
WISCONSIN REGISTERED LAND SURVEYOR, S-1508

DATE *June 7, 1989*
JOB NO. 2029

NOTE: THIS IS NOT A CERTIFIED COPY UNLESS SEALED.

MNPS4-57 + MNPS4-61

118-870